

APPENDIX 5 Affected landowner list and plans

| Drawing Number | Plot Reference | Area (m ²) | Owner | Occupier | Requirement |
|----------------|----------------|------------------------|--|--|--|
| 5111/LP/01 | 1 | 679 | LANDOWNER A | LANDOWNER A | Title |
| 5111/LP/01 | 1a | 503 | As Above | As Above | Title |
| 5111/LP/01 | 1b | 71 | As Above | As Above | Essential Licence |
| 5111/LP/01 | 1c | 20 | As Above | As Above | Essential Licence |
| 5111/LP/01 | 1d | 19 | As Above | As Above | Licence (Private Means of Access on owners land) |
| 5111/LP/01 | 1e | 121 | As Above | As Above | Essential Licence |
| 5111/LP/01 | 1f | 183 | As Above | As Above | S250 Right |
| 5111/LP/01 | 1g | 81 | As Above | As Above | Essential Licence |
| Drawing Number | Plot Reference | Area (m ²) | Owner | Occupier | Requirement |
| 5111/LP/02 | 2 | 399 | Dwr Cymru Cyfyngedig, Pentwyn Road, Nelson, Tre Harris, Mid-Glamorgan. CF46 6LY. | Dwr Cymru Cyfyngedig, Pentwyn Road, Nelson, Tre Harris, Mid-Glamorgan. CF46 6LY. | Title |
| 5111/LP/02 | 2a | 280 | As Above | As Above | Title |
| 5111/LP/02 | 2b | 96 | As Above | As Above | Licence (Private Means of Access on owners land) |
| 5111/LP/02 | 2c | 67 | As Above | As Above | Essential Licence |
| 5111/LP/02 | 2d | 36 | As Above | As Above | S250 Right |
| 5111/LP/02 | 2e | 614 | As Above | As Above | Essential Licence |
| 5111/LP/02 | 2f | 302 | As Above | As Above | Licence (Private Means of Access on owners land) |
| 5111/LP/02 | 2g | 53 | As Above | As Above | Essential Licence |

| Drawing Number | Plot Reference | Area (m²) | Owner | Occupier | Requirement |
|----------------|----------------|-----------|-------------|-------------|---|
| 5111/LP/03 | 3 | 1139 | LANDOWNER C | LADNOWNER C | Title |
| 5111/LP/03 | 3a | 10641 | As Above | As Above | Title |
| 5111/LP/03 | 3b | 6587 | As Above | As Above | Title Mitigation |
| 5111/LP/03 | 3c | 302 | As Above | As Above | Essential Licence |
| 5111/LP/03 | 3d | 1841 | As Above | As Above | Essential Licence |
| 5111/LP/03 | 3e | 67 | As Above | As Above | S250 Right |
| 5111/LP/03 | 3f | 33 | As Above | As Above | Title |
| 5111/LP/03 | 3g | 222 | As Above | As Above | Essential Licence |
| 5111/LP/03 | 3h | 10 | As Above | As Above | S250 Right |
| 5111/LP/03 | 3i | 15 | As Above | As Above | Title |
| 5111/LP/03 | 3j | 61 | As Above | As Above | S250 Right |
| 5111/LP/03 | 3k | 10 | As Above | As Above | S250 Right |
| 5111/LP/03 | 3l | 174 | As Above | As Above | Essential Licence |
| 5111/LP/03 | 3m | 1677 | As Above | As Above | S250 Right |
| 5111/LP/03 | 3n | 1138 | As Above | As Above | S250 Right |
| 5111/LP/03 | 3o | 1846 | As Above | As Above | Title |
| 5111/LP/03 | 3p | 3064 | As Above | As Above | Title |
| 5111/LP/03 | 3q | 1590 | As Above | As Above | Title |
| 5111/LP/03 | 3r | 889 | As Above | As Above | S250 Right |
| 5111/LP/03 | 3s | 1031 | As Above | As Above | Title Mitigation |
| 5111/LP/03 | 3t | 774 | As Above | As Above | S250 Right |
| 5111/LP/03 | 3u | 16615 | As Above | As Above | Title Mitigation |
| 5111/LP/03 | 3v | 236 | As Above | As Above | Dedication (for Public Footpath or Bridleway) |
| 5111/LP/03 | 3w | 255 | As Above | As Above | Title Mitigation |
| 5111/LP/03 | 3x | 30 | As Above | As Above | S250 Right |
| 5111/LP/03 | 3y | 496 | As Above | As Above | Title Mitigation |
| 5111/LP/03 | 3z | 39 | As Above | As Above | S250 Right |
| 5111/LP/03 | 3aa | 18 | As Above | As Above | S250 Right |
| 5111/LP/03 | 3ab | 186 | As Above | As Above | Title Mitigation |
| 5111/LP/03 | 3ac | 998 | As Above | As Above | Essential Licence |
| 5111/LP/03 | 3ad | 61 | As Above | As Above | Title Mitigation |
| 5111/LP/03 | 3ae | 118 | As Above | As Above | S250 Right |

| Drawing Number | Plot Reference | Area (m²) | Owner | Occupier | Requirement |
|----------------|----------------|-----------|--|--|-------------------|
| 5111/LP/04 | 4 | 2688 | Gwynedd Council Headquarters, Castle Street, Caernarfon, Gwynedd. LL55 1SE | Gwynedd Council Headquarters, Castle Street, Caernarfon, Gwynedd. LL55 1SE | Title |
| 5111/LP/04 | 4a | 727 | As Above | As Above | Title |
| 5111/LP/04 | 4b | 609 | As Above | As Above | Title |
| Drawing Number | Plot Reference | Area (m²) | Owner | Occupier | Requirement |
| 5111/LP/05 | 5 | 1201 | LANDOWNER E | LANDOWNER E | Essential Licence |
| 5111/LP/05 | 5a | 376 | As Above | As Above | Title |
| 5111/LP/05 | 5b | 550 | As Above | As Above | Title |
| 5111/LP/05 | 5c | 173 | As Above | As Above | Title |
| Drawing Number | Plot Reference | Area (m²) | Owner | Occupier | Requirement |
| 5111/LP/06 | 6 | 482 | LANDOWNER F | LANDOWNER F | Title |
| 5111/LP/06 | 6a | 6416 | As Above | As Above | Title |
| 5111/LP/06 | 6b | 1165 | As Above | As Above | Title |
| 5111/LP/06 | 6c | 6141 | As Above | As Above | Title |

| Drawing Number | Plot Reference | Area (m²) | Owner | Occupier | Requirement |
|----------------|----------------|-----------|-------------|-------------|-----------------------------------|
| 5111/LP/07 | 7 | 464 | LANDOWNER G | LANDOWNER G | Title |
| 5111/LP/07 | 7a | 236 | As Above | As Above | Essential Licence |
| 5111/LP/07 | 7b | 1935 | As Above | As Above | Title |
| 5111/LP/07 | 7c | 551 | As Above | As Above | Title Mitigation |
| 5111/LP/07 | 7d | 1397 | As Above | As Above | Title |
| 5111/LP/07 | 7e | 277 | As Above | As Above | Essential Licence |
| 5111/LP/07 | 7f | 7063 | As Above | As Above | Essential Licence |
| 5111/LP/07 | 7g | 12024 | As Above | As Above | Title |
| 5111/LP/07 | 7h | 29 | As Above | As Above | S250 Right |
| 5111/LP/07 | 7i | 1823 | As Above | As Above | Essential Licence |
| 5111/LP/07 | 7j | 495 | As Above | As Above | Title Mitigation |
| 5111/LP/07 | 7k | 252 | As Above | As Above | Title |
| 5111/LP/07 | 7l | 2661 | As Above | As Above | Title |
| 5111/LP/07 | 7m | 2712 | As Above | As Above | Essential Licence |
| 5111/LP/07 | 7n | 595 | As Above | As Above | Essential Licence |
| 5111/LP/07 | 7o | 190 | As Above | As Above | Title Mitigation |
| 5111/LP/07 | 7p | 50 | As Above | As Above | S250 Right |
| 5111/LP/07 | 7q | 271 | As Above | As Above | S250 Right |
| 5111/LP/07 | 7r | 1767 | As Above | As Above | Essential Licence |
| 5111/LP/07 | 7s | 763 | As Above | As Above | Essential Licence |
| 5111/LP/07 | 7t | 513 | As Above | As Above | Licence (Private Means of Access) |
| 5111/LP/07 | 7u | 357 | As Above | As Above | Essential Licence |
| 5111/LP/07 | 7v | 631 | As Above | As Above | Essential Licence |
| 5111/LP/07 | 7w | 445 | As Above | As Above | Licence (Private Means of Access) |
| 5111/LP/07 | 7x | 307 | As Above | As Above | Title |
| 5111/LP/07 | 7y | 3191 | As Above | As Above | Essential Licence |
| 5111/LP/07 | 7z | 2303 | As Above | As Above | Title |
| 5111/LP/07 | 7aa | 194 | As Above | As Above | Licence (Private Means of Access) |
| 5111/LP/07 | 7ab | 73 | As Above | As Above | Essential Licence |

| Drawing Number | Plot Reference | Area (m²) | Owner | Occupier | Requirement |
|----------------|----------------|-----------|-------------|-------------|-----------------------------------|
| 5111/LP/08 | 8 | 100 | LANDOWNER H | LANDOWNER H | Title |
| 5111/LP/08 | 8a | 373 | As Above | As Above | Title |
| 5111/LP/08 | 8b | 168 | As Above | As Above | Essential Licence |
| Drawing Number | Plot Reference | Area (m²) | Owner | Occupier | Requirement |
| 5111/LP/09 | 9 | 201 | LANDOWNER I | LANDOWNER I | Title |
| 5111/LP/09 | 9a | 129 | As Above | As Above | Title |
| 5111/LP/09 | 9b | 646 | As Above | As Above | Essential Licence |
| Drawing Number | Plot Reference | Area (m²) | Owner | Occupier | Requirement |
| 5111/LP/10 | 10 | 176 | LANDOWNER J | LANDOWNER J | Essential Licence |
| Drawing Number | Plot Reference | Area (m²) | Owner | Occupier | Requirement |
| 5111/LP/11 | 11 | 26 | LANDOWNER K | LANDOWNER K | Essential Licence |
| 5111/LP/11 | 11a | 581 | As Above | As Above | Title |
| 5111/LP/11 | 11b | 143 | As Above | As Above | Title |
| Drawing Number | Plot Reference | Area (m²) | Owner | Occupier | Requirement |
| 5111/LP/12 | 12 | 320 | LANDOWNER L | LANDOWNER L | Title |
| 5111/LP/12 | 12a | 98 | As Above | As Above | Essential Licence |
| 5111/LP/12 | 12b | 44 | As Above | As Above | Licence (Private Means of Access) |
| 5111/LP/12 | 12c | 120 | As Above | As Above | Title |

| Drawing Number | Plot Reference | Area (m²) | Owner | Occupier | Requirement |
|----------------|----------------|-----------|-------------|-------------|-----------------------------------|
| 5111/LP/13 | 13 | 138 | LANDOWNER M | LANDOWNER M | Title |
| 5111/LP/13 | 13a | 1248 | As Above | As Above | Essential Licence |
| 5111/LP/13 | 13b | 1496 | As Above | As Above | Title |
| 5111/LP/13 | 13c | 455 | As Above | As Above | Title |
| 5111/LP/13 | 13d | 124 | As Above | As Above | Licence (Private Means of Access) |
| 5111/LP/13 | 13e | 251 | As Above | As Above | Title |
| Drawing Number | Plot Reference | Area (m²) | Owner | Occupier | Requirement |
| 5111/LP/14 | 14 | 54 | LANDOWNER N | LANDOWNER N | Licence (Private Means of Access) |
| 5111/LP/14 | 14a | 776 | As Above | As Above | Essential Licence |
| 5111/LP/14 | 14b | 184 | As Above | As Above | Title |
| 5111/LP/14 | 14c | 676 | As Above | As Above | Title |

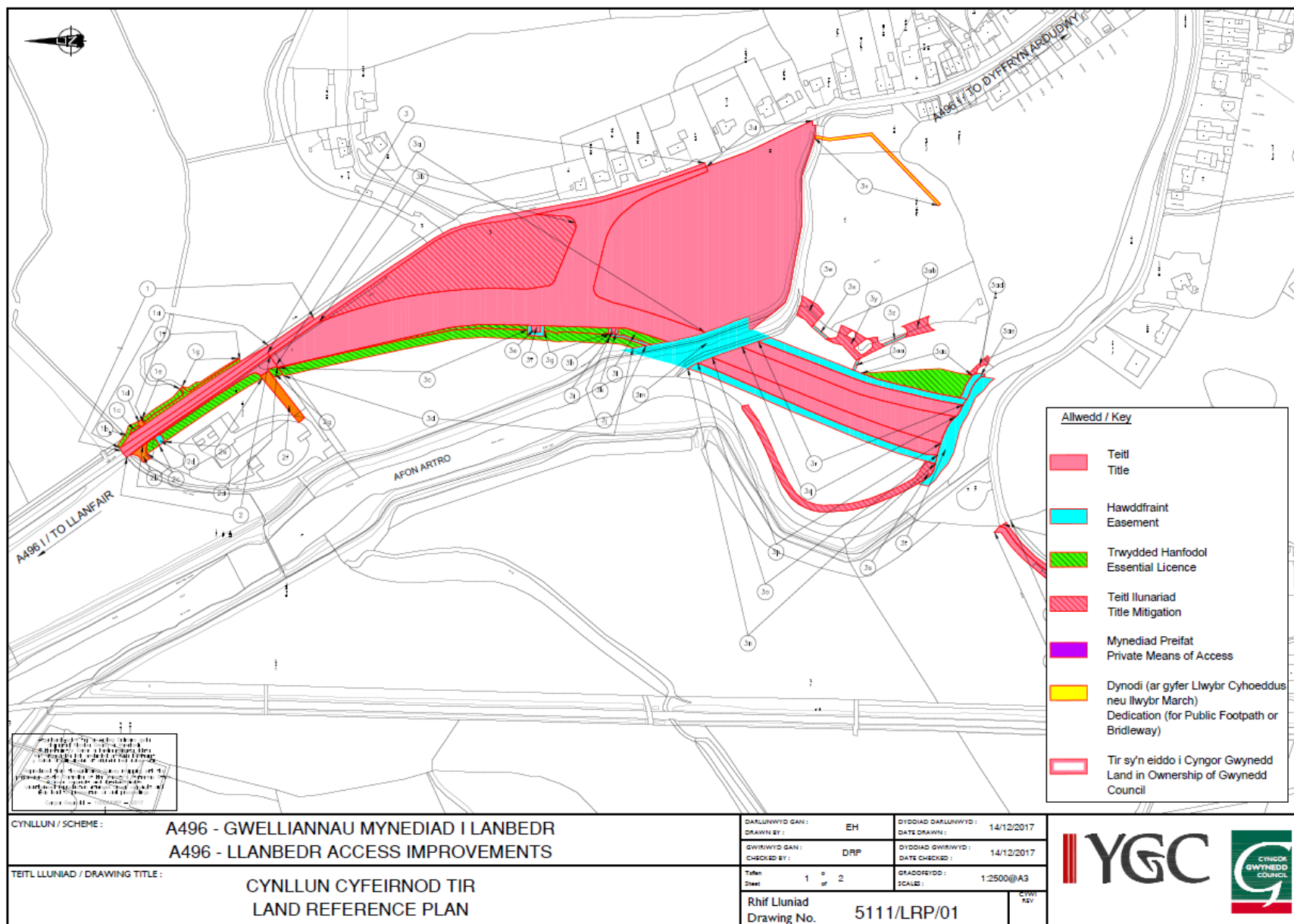

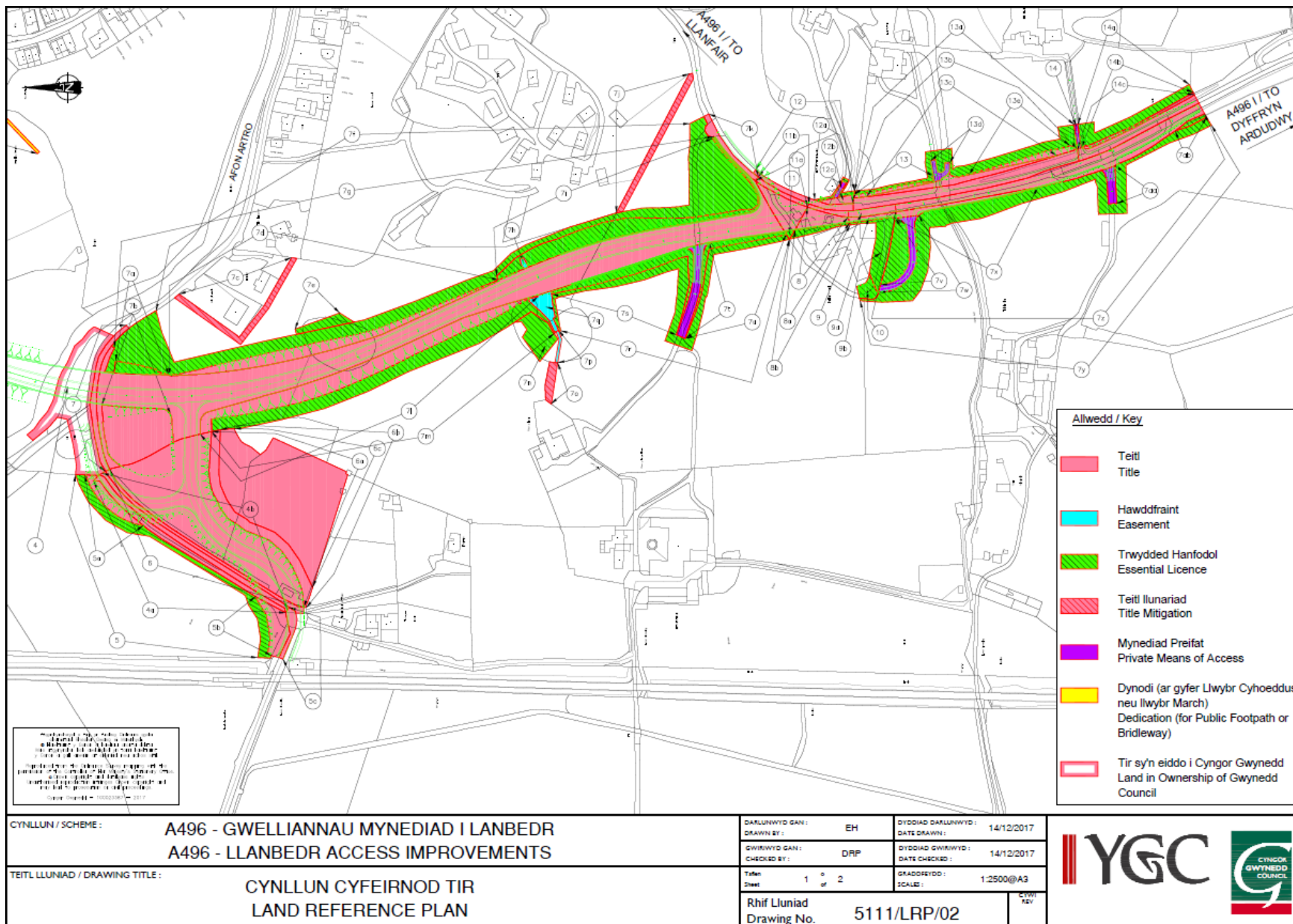

ATODIAD 5 Rhestr a chynlluniau tirlfeddianwyr yr effeithir arnynt

| Rhif Cynllun | Cyfeirnod Plot | Ardal (m ²) | Perchennog | Deiliad | Gofyniad |
|--------------|----------------|-------------------------|---|---|--|
| 5111/LP/01 | 1 | 679 | TIR FEDDIANNWR A | TIR FEDDIANNWR A | Teitl |
| 5111/LP/01 | 1a | 503 | Fel Uchod | Fel Uchod | Teitl |
| 5111/LP/01 | 1b | 71 | Fel Uchod | Fel Uchod | Trwydded Hanfodol |
| 5111/LP/01 | 1c | 20 | Fel Uchod | Fel Uchod | Trwydded Hanfodol |
| 5111/LP/01 | 1d | 19 | Fel Uchod | Fel Uchod | Trwydded (Dulliau Mynediad Preifat ar dir perchnogion) |
| 5111/LP/01 | 1e | 121 | Fel Uchod | Fel Uchod | Trwydded Hanfodol |
| 5111/LP/01 | 1f | 183 | Fel Uchod | Fel Uchod | Hawl A250 |
| 5111/LP/01 | 1g | 81 | Fel Uchod | Fel Uchod | Trwydded Hanfodol |
| Rhif Cynllun | Cyfeirnod Plot | Ardal (m ²) | Perchennog | Deiliad | Gofyniad |
| 5111/LP/02 | 2 | 399 | Dwr Cymru Cyfyngedig, Pentwyn Road, Nelson, Tre Harris, Mid-Glamorgan. CF46 6LY | Dwr Cymru Cyfyngedig, Pentwyn Road, Nelson, Tre Harris, Mid-Glamorgan. CF46 6LY | Teitl |
| 5111/LP/02 | 2a | 280 | Fel Uchod | Fel Uchod | Teitl |
| 5111/LP/02 | 2b | 96 | Fel Uchod | Fel Uchod | Trwydded (Dulliau Mynediad Preifat ar dir perchnogion) |
| 5111/LP/02 | 2c | 67 | Fel Uchod | Fel Uchod | Trwydded Hanfodol |
| 5111/LP/02 | 2d | 36 | Fel Uchod | Fel Uchod | Hawl A250 |
| 5111/LP/02 | 2e | 614 | Fel Uchod | Fel Uchod | Trwydded Hanfodol |
| 5111/LP/02 | 2f | 302 | Fel Uchod | Fel Uchod | Trwydded (Dulliau Mynediad Preifat ar dir perchnogion) |
| 5111/LP/02 | 2g | 53 | Fel Uchod | Fel Uchod | Trwydded Hanfodol |

| Rhif Cynllun | Cyfeirnod Plot | Ardal (m²) | Perchennog | Deiliad | Gofyniad |
|--------------|----------------|------------|------------------|------------------|---|
| 5111/LP/03 | 3 | 1139 | TIR FEDDIANNWR C | TIR FEDDIANNWR C | Teitl |
| 5111/LP/03 | 3a | 10641 | Fel Uchod | Fel Uchod | Teitl |
| 5111/LP/03 | 3b | 6587 | Fel Uchod | Fel Uchod | Lliniaru Teitl |
| 5111/LP/03 | 3c | 302 | Fel Uchod | Fel Uchod | Trwydded Hanfodol |
| 5111/LP/03 | 3d | 1841 | Fel Uchod | Fel Uchod | Trwydded Hanfodol |
| 5111/LP/03 | 3e | 67 | Fel Uchod | Fel Uchod | Hawl A250 |
| 5111/LP/03 | 3f | 33 | Fel Uchod | Fel Uchod | Teitl |
| 5111/LP/03 | 3g | 222 | Fel Uchod | Fel Uchod | Trwydded Hanfodol |
| 5111/LP/03 | 3h | 10 | Fel Uchod | Fel Uchod | Hawl A250 |
| 5111/LP/03 | 3i | 15 | Fel Uchod | Fel Uchod | Teitl |
| 5111/LP/03 | 3j | 61 | Fel Uchod | Fel Uchod | Hawl A250 |
| 5111/LP/03 | 3k | 10 | Fel Uchod | Fel Uchod | Hawl A250 |
| 5111/LP/03 | 3l | 174 | Fel Uchod | Fel Uchod | Trwydded Hanfodol |
| 5111/LP/03 | 3m | 1677 | Fel Uchod | Fel Uchod | Hawl A250 |
| 5111/LP/03 | 3n | 1138 | Fel Uchod | Fel Uchod | Hawl A250 |
| 5111/LP/03 | 3o | 1846 | Fel Uchod | Fel Uchod | Teitl |
| 5111/LP/03 | 3p | 3064 | Fel Uchod | Fel Uchod | Teitl |
| 5111/LP/03 | 3q | 1590 | Fel Uchod | Fel Uchod | Teitl |
| 5111/LP/03 | 3r | 889 | Fel Uchod | Fel Uchod | Hawl A250 |
| 5111/LP/03 | 3s | 1031 | Fel Uchod | Fel Uchod | Lliniaru Teitl |
| 5111/LP/03 | 3t | 774 | Fel Uchod | Fel Uchod | Hawl A250 |
| 5111/LP/03 | 3u | 16615 | Fel Uchod | Fel Uchod | Lliniaru Teitl |
| 5111/LP/03 | 3v | 236 | Fel Uchod | Fel Uchod | Cysegru (ar gyfer Llwybr Troed Cyhoeddus neu Ffordd Ceffylau) |
| 5111/LP/03 | 3w | 255 | Fel Uchod | Fel Uchod | Lliniaru Teitl |
| 5111/LP/03 | 3x | 30 | Fel Uchod | Fel Uchod | Hawl A250 |
| 5111/LP/03 | 3y | 496 | Fel Uchod | Fel Uchod | Lliniaru Teitl |
| 5111/LP/03 | 3z | 39 | Fel Uchod | Fel Uchod | Hawl A250 |
| 5111/LP/03 | 3aa | 18 | Fel Uchod | Fel Uchod | Hawl A250 |
| 5111/LP/03 | 3ab | 186 | Fel Uchod | Fel Uchod | Lliniaru Teitl |
| 5111/LP/03 | 3ac | 998 | Fel Uchod | Fel Uchod | Trwydded Hanfodol |
| 5111/LP/03 | 3ad | 61 | Fel Uchod | Fel Uchod | Lliniaru Teitl |
| 5111/LP/03 | 3ae | 118 | Fel Uchod | Fel Uchod | Hawl A250 |

| Rhif Cynllun | Cyfeirnod Plot | Ardal (m²) | Perchennog | Deiliad | Gofyniad |
|--------------|----------------|------------|--|--|-------------------|
| 5111/LP/04 | 4 | 2688 | Cyngor Gwynedd Pencadlys, Stryd y Castell, Caernarfon, Gwynedd. LL55 1SE | Cyngor Gwynedd Pencadlys, Stryd y Castell, Caernarfon, Gwynedd. LL55 1SE | Teitl |
| 5111/LP/04 | 4a | 727 | Fel Uchod | Fel Uchod | Teitl |
| 5111/LP/04 | 4b | 609 | Fel Uchod | Fel Uchod | Teitl |
| Rhif Cynllun | Cyfeirnod Plot | Ardal (m²) | Perchennog | Deiliad | Gofyniad |
| 5111/LP/05 | 5 | 1201 | TIR FEDDIANNWR D | TIR FEDDIANNWR D | Trwydded Hanfodol |
| 5111/LP/05 | 5a | 376 | Fel Uchod | Fel Uchod | Teitl |
| 5111/LP/05 | 5b | 550 | Fel Uchod | Fel Uchod | Teitl |
| 5111/LP/05 | 5c | 173 | Fel Uchod | Fel Uchod | Teitl |
| Rhif Cynllun | Cyfeirnod Plot | Ardal (m²) | Perchennog | Deiliad | Gofyniad |
| 5111/LP/06 | 6 | 482 | TIR FEDDIANNWR DD | TIR FEDDIANNWR DD | Teitl |
| 5111/LP/06 | 6a | 6416 | Fel Uchod | Fel Uchod | Teitl |
| 5111/LP/06 | 6b | 1165 | Fel Uchod | Fel Uchod | Teitl |
| 5111/LP/06 | 6c | 6141 | Fel Uchod | Fel Uchod | Teitl |

| Rhif Cynllun | Cyfeirnod Plot | Ardal (m ²) | Perchennog | Deiliad | Gofyniad |
|--------------|----------------|-------------------------|------------------|------------------|-------------------------------------|
| 5111/LP/07 | 7 | 464 | TIR FEDDIANNWR E | TIR FEDDIANNWR E | Teitl |
| 5111/LP/07 | 7a | 236 | Fel Uchod | Fel Uchod | Trwydded Hanfodol |
| 5111/LP/07 | 7b | 1935 | Fel Uchod | Fel Uchod | Teitl |
| 5111/LP/07 | 7c | 551 | Fel Uchod | Fel Uchod | Lliniaru Teitl |
| 5111/LP/07 | 7d | 1397 | Fel Uchod | Fel Uchod | Teitl |
| 5111/LP/07 | 7e | 277 | Fel Uchod | Fel Uchod | Trwydded Hanfodol |
| 5111/LP/07 | 7f | 7063 | Fel Uchod | Fel Uchod | Trwydded Hanfodol |
| 5111/LP/07 | 7g | 12024 | Fel Uchod | Fel Uchod | Teitl |
| 5111/LP/07 | 7h | 29 | Fel Uchod | Fel Uchod | Hawl A250 |
| 5111/LP/07 | 7i | 1823 | Fel Uchod | Fel Uchod | Trwydded Hanfodol |
| 5111/LP/07 | 7j | 495 | Fel Uchod | Fel Uchod | Lliniaru Teitl |
| 5111/LP/07 | 7k | 252 | Fel Uchod | Fel Uchod | Teitl |
| 5111/LP/07 | 7l | 2661 | Fel Uchod | Fel Uchod | Teitl |
| 5111/LP/07 | 7m | 2712 | Fel Uchod | Fel Uchod | Trwydded Hanfodol |
| 5111/LP/07 | 7n | 595 | Fel Uchod | Fel Uchod | Trwydded Hanfodol |
| 5111/LP/07 | 7o | 190 | Fel Uchod | Fel Uchod | Lliniaru Teitl |
| 5111/LP/07 | 7p | 50 | Fel Uchod | Fel Uchod | Hawl A250 |
| 5111/LP/07 | 7q | 271 | Fel Uchod | Fel Uchod | Hawl A250 |
| 5111/LP/07 | 7r | 1767 | Fel Uchod | Fel Uchod | Trwydded Hanfodol |
| 5111/LP/07 | 7s | 763 | Fel Uchod | Fel Uchod | Trwydded Hanfodol |
| 5111/LP/07 | 7t | 513 | Fel Uchod | Fel Uchod | Trwydded (Dulliau Mynediad Preifat) |
| 5111/LP/07 | 7u | 357 | Fel Uchod | Fel Uchod | Trwydded Hanfodol |
| 5111/LP/07 | 7v | 631 | Fel Uchod | Fel Uchod | Trwydded Hanfodol |
| 5111/LP/07 | 7w | 445 | Fel Uchod | Fel Uchod | Trwydded (Dulliau Mynediad Preifat) |
| 5111/LP/07 | 7x | 307 | Fel Uchod | Fel Uchod | Teitl |
| 5111/LP/07 | 7y | 3191 | Fel Uchod | Fel Uchod | Trwydded Hanfodol |
| 5111/LP/07 | 7z | 2303 | Fel Uchod | Fel Uchod | Teitl |
| 5111/LP/07 | 7aa | 194 | Fel Uchod | Fel Uchod | Trwydded (Dulliau Mynediad Preifat) |
| 5111/LP/07 | 7ab | 73 | Fel Uchod | Fel Uchod | Trwydded Hanfodol |

| Rhif Cynllun | Cyfeirnod Plot | Ardal (m ²) | Perchennog | Deiliad | Gofyniad |
|--------------|----------------|-------------------------|-------------------|-------------------|-------------------------------------|
| 5111/LP/08 | 8 | 100 | TIR FEDDIANNWR F | TIR FEDDIANNWR F | Teitl |
| 5111/LP/08 | 8a | 373 | Fel Uchod | Fel Uchod | Teitl |
| 5111/LP/08 | 8b | 168 | Fel Uchod | Fel Uchod | Trwydded Hanfodol |
| Rhif Cynllun | Cyfeirnod Plot | Ardal (m ²) | Perchennog | Deiliad | Gofyniad |
| 5111/LP/09 | 9 | 201 | TIR FEDDIANNWR FF | TIR FEDDIANNWR FF | Teitl |
| 5111/LP/09 | 9a | 129 | Fel Uchod | Fel Uchod | Teitl |
| 5111/LP/09 | 9b | 646 | Fel Uchod | Fel Uchod | Trwydded Hanfodol |
| Rhif Cynllun | Cyfeirnod Plot | Ardal (m ²) | Perchennog | Deiliad | Gofyniad |
| 5111/LP/10 | 10 | 176 | TIR FEDDIANNWR G | TIR FEDDIANNWR G | Trwydded Hanfodol |
| Rhif Cynllun | Cyfeirnod Plot | Ardal (m ²) | Perchennog | Deiliad | Gofyniad |
| 5111/LP/11 | 11 | 26 | TIR FEDDIANNWR NG | TIR FEDDIANNWR NG | Trwydded Hanfodol |
| 5111/LP/11 | 11a | 581 | Fel Uchod | Fel Uchod | Teitl |
| 5111/LP/11 | 11b | 143 | Fel Uchod | Fel Uchod | Teitl |
| Rhif Cynllun | Cyfeirnod Plot | Ardal (m ²) | Perchennog | Deiliad | Gofyniad |
| 5111/LP/12 | 12 | 320 | TIR FEDDIANNWR H | TIR FEDDIANNWR H | Teitl |
| 5111/LP/12 | 12a | 98 | Fel Uchod | Fel Uchod | Trwydded Hanfodol |
| 5111/LP/12 | 12b | 44 | Fel Uchod | Fel Uchod | Trwydded (Dulliau Mynediad Preifat) |
| 5111/LP/12 | 12c | 120 | Fel Uchod | Fel Uchod | Teitl |

| Rhif Cynllun | Cyfeirnod Plot | Ardal (m ²) | Perchennog | Deiliad | Gofyniad |
|--------------|----------------|-------------------------|------------------|------------------|-------------------------------------|
| 5111/LP/13 | 13 | 138 | TIR FEDDIANNWR I | TIR FEDDIANNWR I | Teitl |
| 5111/LP/13 | 13a | 1248 | Fel Uchod | Fel Uchod | Trwydded Hanfodol |
| 5111/LP/13 | 13b | 1496 | Fel Uchod | Fel Uchod | Teitl |
| 5111/LP/13 | 13c | 455 | Fel Uchod | Fel Uchod | Teitl |
| 5111/LP/13 | 13d | 124 | Fel Uchod | Fel Uchod | Trwydded (Dulliau Mynediad Preifat) |
| 5111/LP/13 | 13e | 251 | Fel Uchod | Fel Uchod | Teitl |
| Rhif Cynllun | Cyfeirnod Plot | Ardal (m ²) | Perchennog | Deiliad | Gofyniad |
| 5111/LP/14 | 14 | 54 | TIR FEDDIANNWR L | TIR FEDDIANNWR L | Trwydded (Dulliau Mynediad Preifat) |
| 5111/LP/14 | 14a | 776 | Fel Uchod | Fel Uchod | Trwydded Hanfodol |
| 5111/LP/14 | 14b | 184 | Fel Uchod | Fel Uchod | Teitl |
| 5111/LP/14 | 14c | 676 | Fel Uchod | Fel Uchod | Teitl |

